Accounting and Administration Team

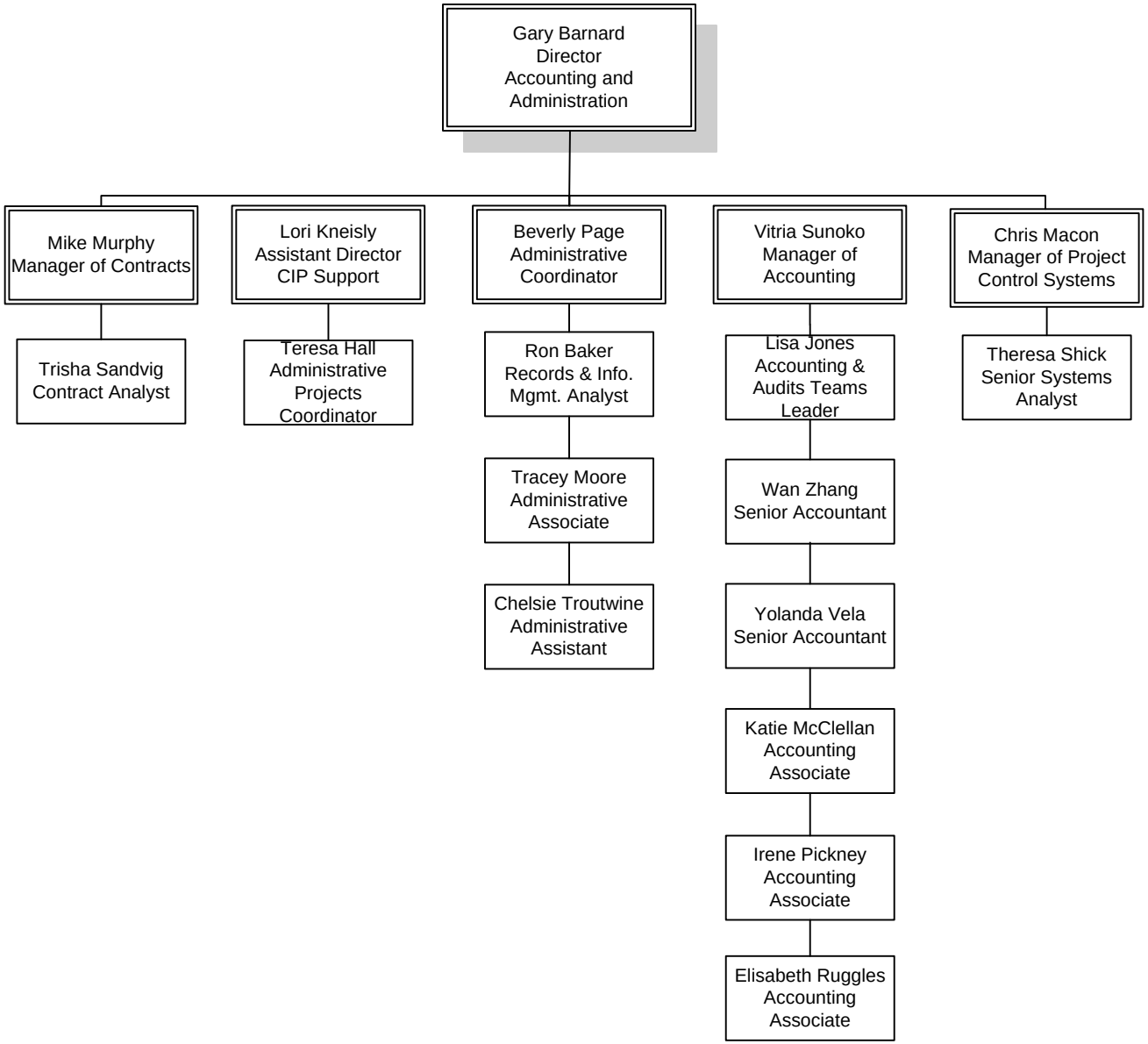

November 2011