LEGEND:

EXISTING STAFF

VACANT FTE - POST

CONTRACT

Program Management
West Texas Team

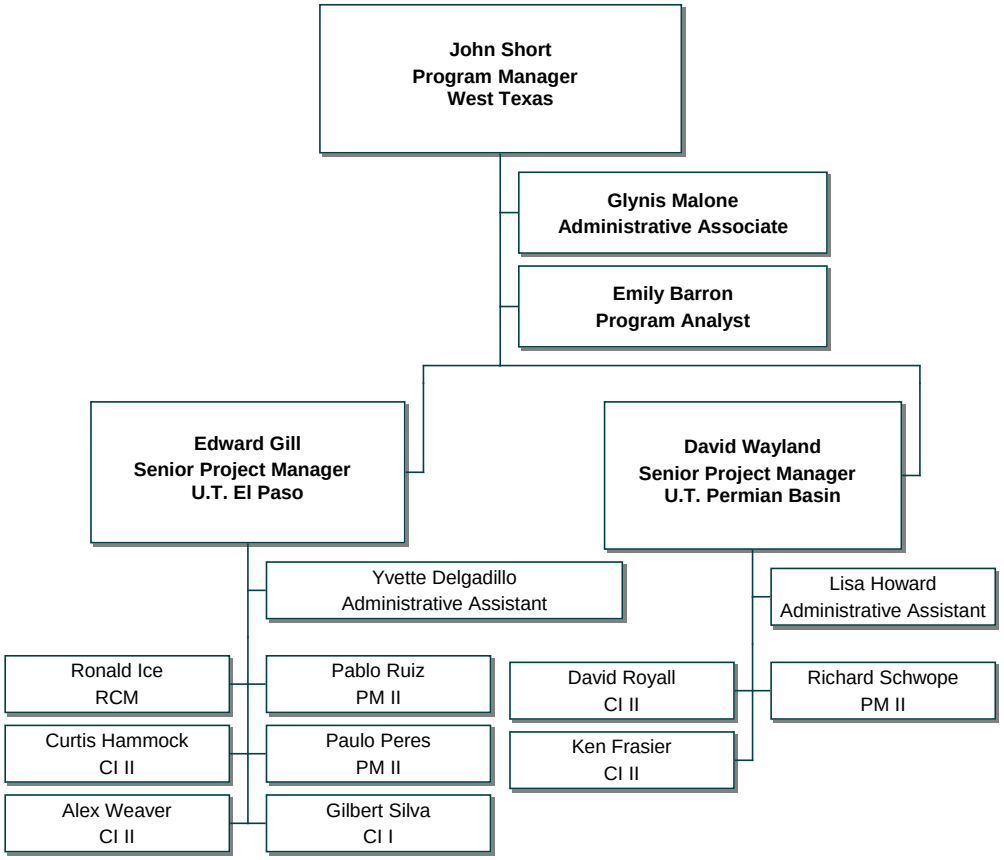

November 2009