THE UNIVERSITY OF TEXAS SYSTEM
OFFICE OF THE DIRECTOR OF POLICE

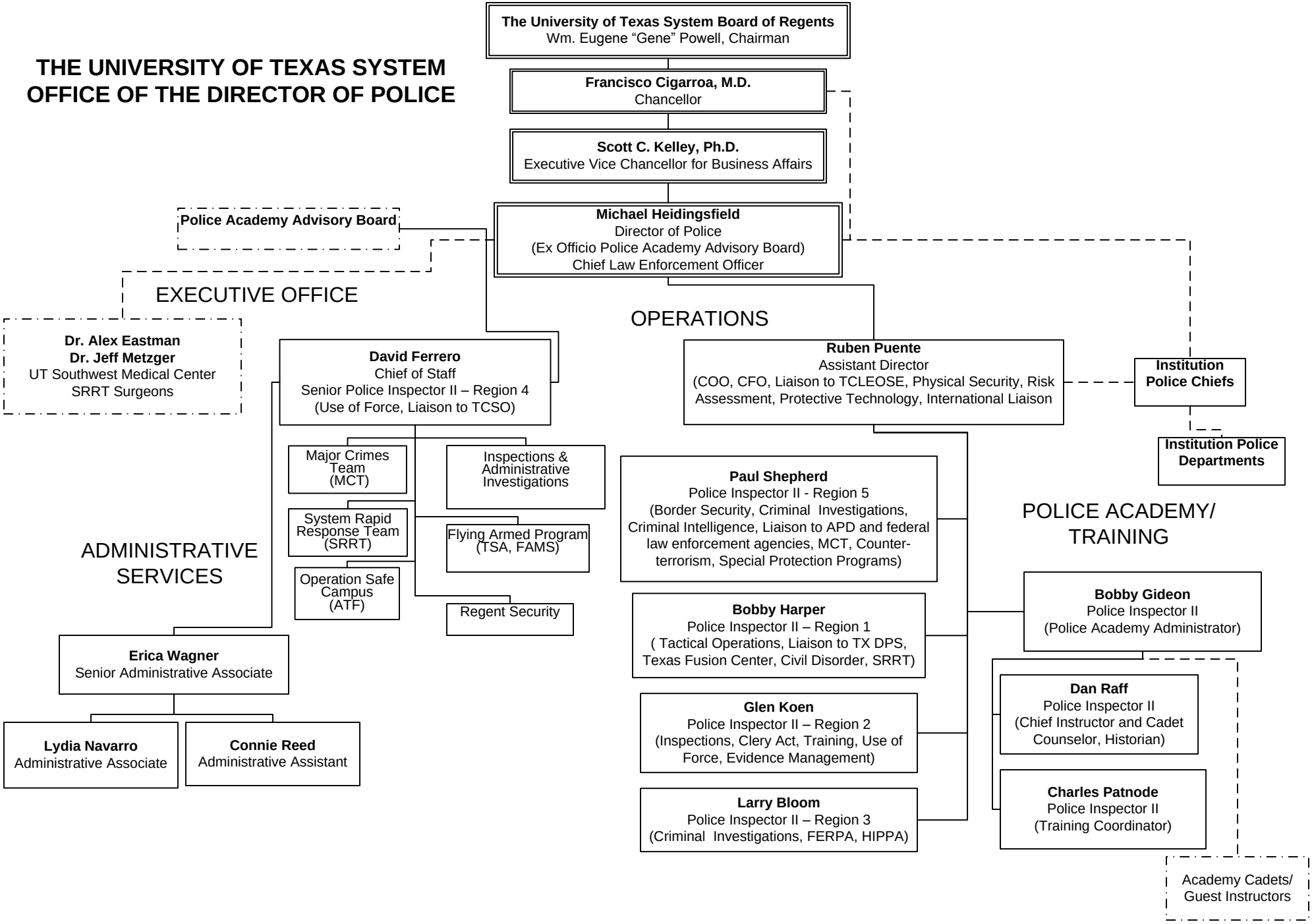

Effective 3/5/12