THE UNIVERSITY of TEXAS SYSTEM
FOURTEEN INSTITUTIONS. UNLIMITED POSSIBILITIES.

OFFICE OF EMPLOYEE BENEFITS

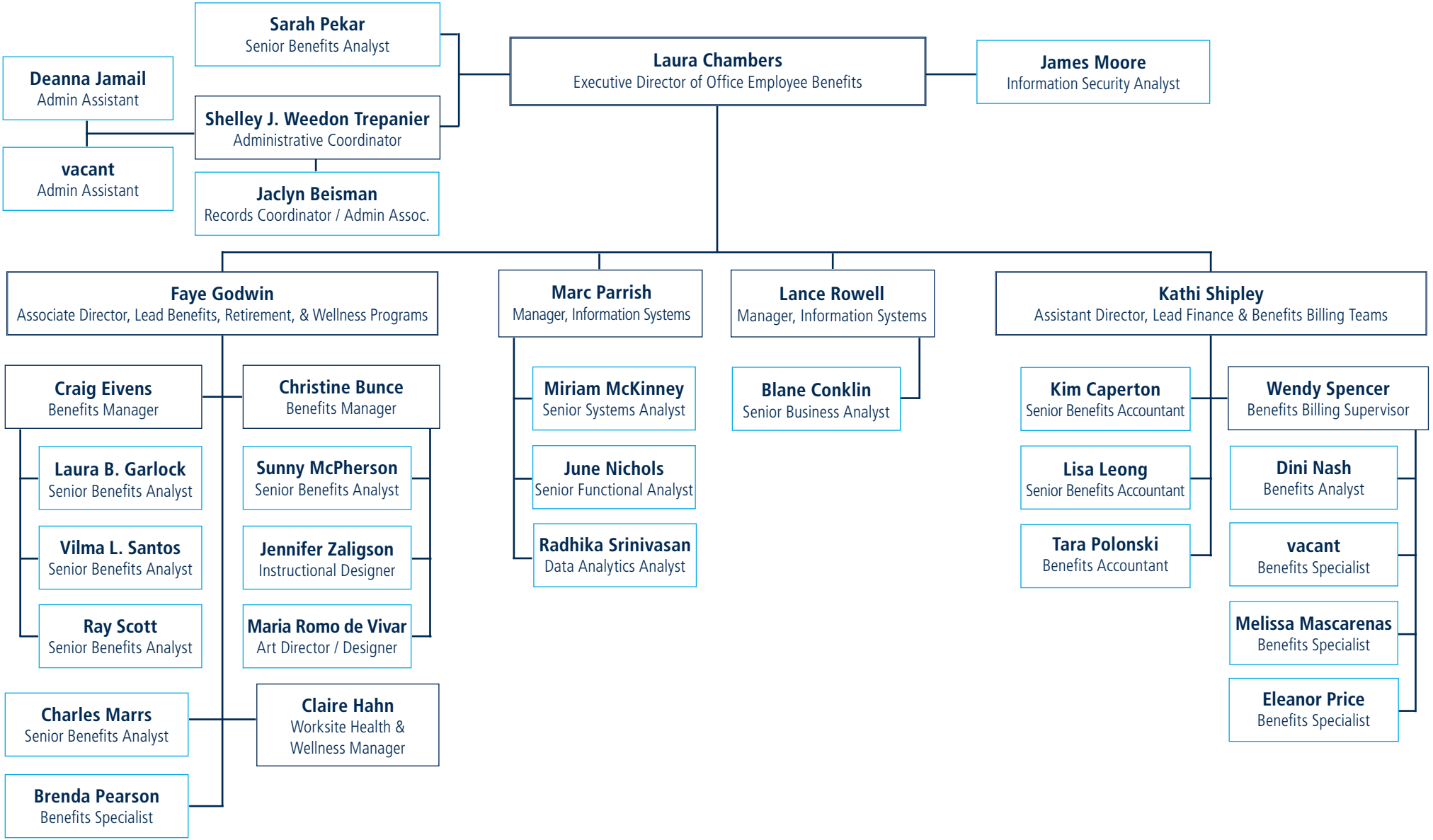

v.011921