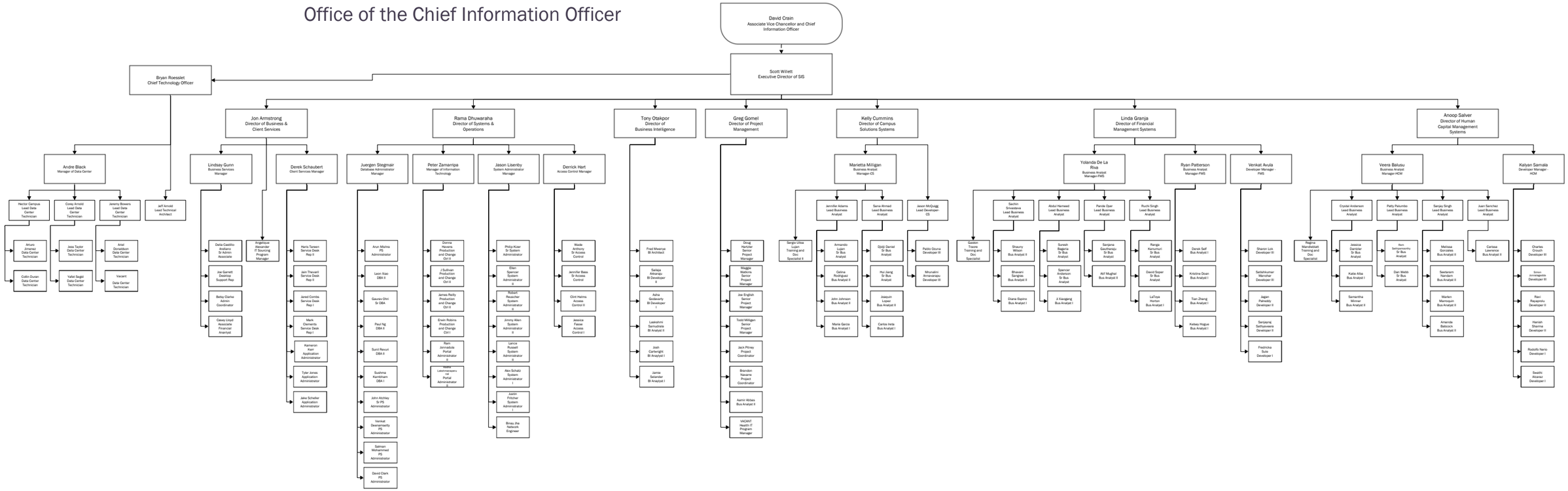Office of the Chief Information Officer